Abençoado Céu
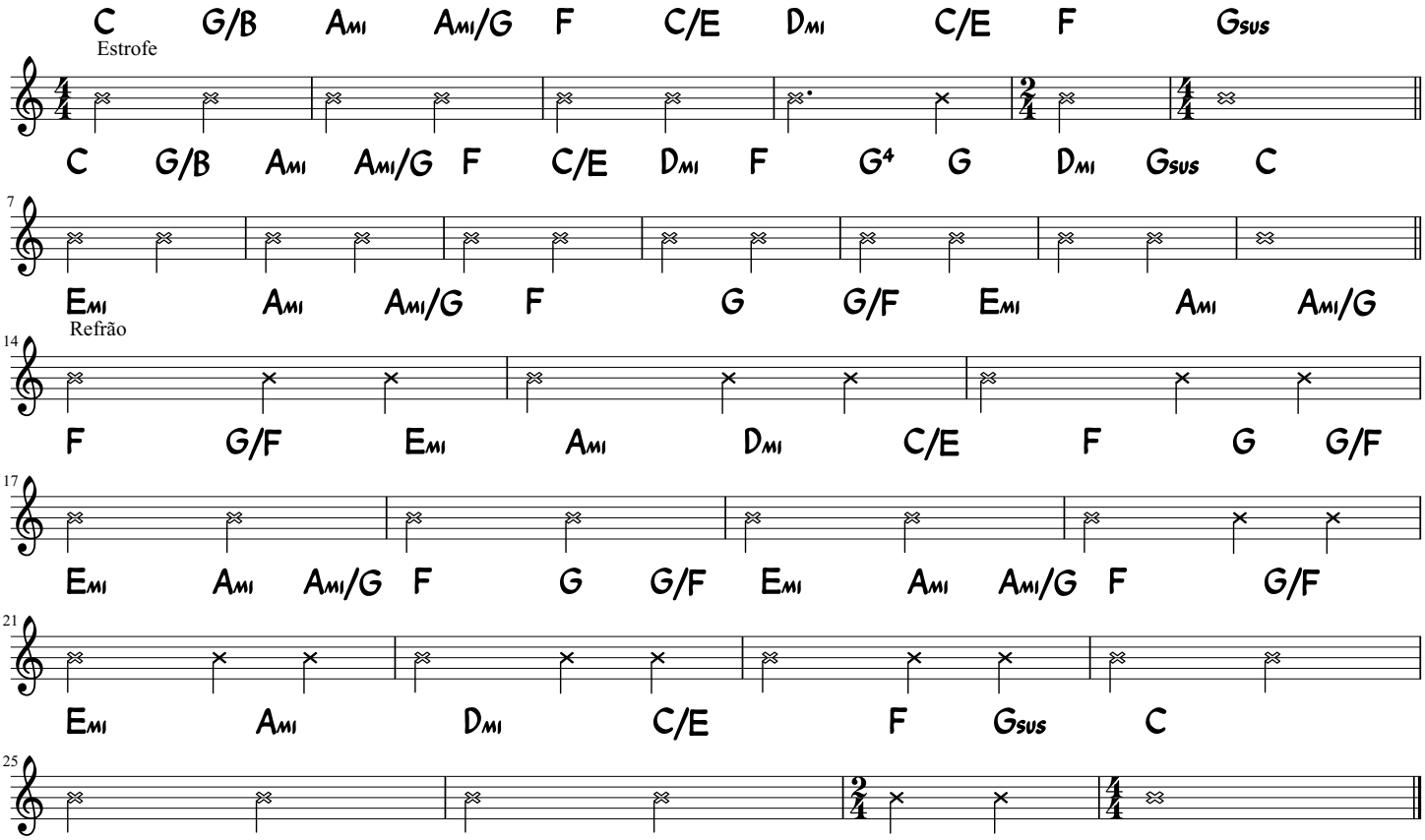
Pe. André Luna