Sl 90,1-2.10-11.12-13.14-15 (R. cf.15b)
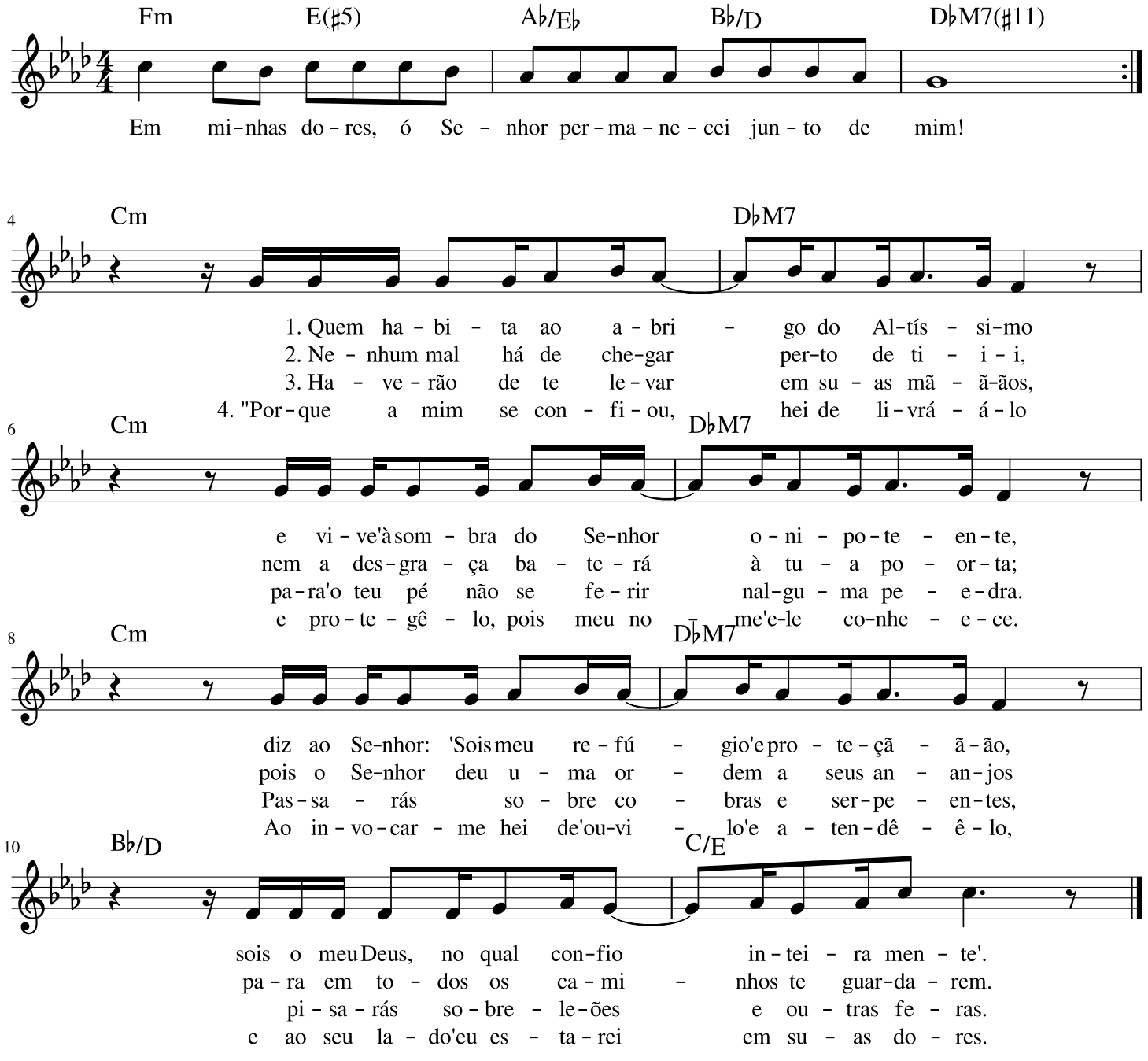
I Domingo da Quaresma - Ano C